



SLIPPERY ROCK AREA

PARKS
& RECREATION

JOIN US AT THE PARK FOR A SUMMER OF FUN!

SUMMER PLAYSAFE 2024

Summer Playsafe is a flexible program. You will only be required to sign-up for the days and hours your child needs to attend. You can come 1 or you can come 5 days a week. What ever days meet your family's needs. We also offer half day fees (**UNDER 6 HOURS**) if you only require the service for a few hours a day.



Program Cost:

Registration Fee: \$25 per family

Full Day: (6+ Hours) \$25.00 per day for the 1st Child Signed Up
\$21.00 per day for each additional child signed up.

Half Day: (Less Than 6 Hours) \$18.00 per day for the 1st Child Signed Up
\$15.00 per day for each additional child signed up.

Expanded Ages for children going into Kindergarten through 7th grade!

SWIMMING

Every Thursday we will take a trip to SRU from 2:00pm-4:00pm.

They will walk to the ARC. Pick up is at the arc.

This will be an additional fee of \$5.00 for each swim day.

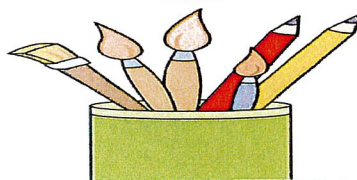

Monday - Friday
7:00AM - 6:00PM
June 3rd - August 16th

320 N Main Street
Slippery Rock, PA 16057
724-794-8180
Slipperyrockpark-rec.org
playsafe@srpark.org

SLIPPERY ROCK AREA PARKS & RECREATION

SUMMER PLAY SAFE REGISTRATION FORM 2023

Child's Name: _____ Allergies: _____

Grade: _____ Age: _____

Child's Name: _____ Allergies: _____

Grade: _____ Age: _____

Child's Name: _____ Allergies: _____

Grade: _____ Age: _____

Mother/Legal Guardian Name: _____ Address: _____ City: _____ Zip: _____ Home Phone: _____ Work Phone: _____ Cell Phone: _____ Email: _____

Father/Legal Guardian Name: _____ Address: _____ City: _____ Zip: _____ Home Phone: _____ Work Phone: _____ Cell Phone: _____ Email: _____

Please list at least two names, beside yourself, whom you authorize to pick-up your child. If you are divorces, please list other parent's name, if they are permitted to pick-up your child. If there is a court order involved, please provide a copy to the park office.

1. Name _____
2. Name _____
3. Name _____
4. Name _____

Names of emergency contact, if parent is unavailable:

1. Name _____ Number _____
2. Name _____ Number _____

Summer Play Safe Parent Contract

Schedules:

1. All students schedules are required to be turned on a weekly basis.
2. All students schedules will be turned in to our Play Safe Coordinator at the Park on Monday, 1 week prior to the scheduled week needed.
3. Here are the following ways your schedules may be turned in:
 - By email, (Send a PDF/Copy of the Schedule) the email must contain the child's name and the week/dates you are turning in.
 - By Drop Box, parents/guardians may drop an envelope with the attached schedules and payments, the child's name should be on the front of the envelope, as well as Summer Playsafe so it may be filed into the proper folders.
 - In person, you may also bring the schedule to the office and drop it off to the front desk.

Payment must be attached with the schedule.

Prepaid/Payment Options:

1. Play Safe is a prepaid program. All payments are to be prepaid! If a parent/guardian is turning in a schedule there **MUST** be a payment with the schedule or the schedule will not be put into the system.

2. Payment Options

- Credit Card/Debit Card, we accept card transactions, we may complete a transaction over the phone or in person. All transactions add on a \$3.00 processing fee. We suggest adding your card to our system so that it is on file, that way we can run your card as needed, and you never have to remember to send a check or cash with your schedules. It is also a good back up in case you did forget to write a check or cash, that way you will not have to receive emails or invoices in the mail weekly. Again you are not required to pay with a card but it is suggested to at least keep one on file at the park.

- Check, you are able to write a check for each schedule. All checks should be made out to Slippery Rock Area Parks & Rec. All checks should have their memo line filled out as followed: Summer Play Safe
Insert the dates for that week.

All checks will be put into our system on Thursday, All Checks will be deposited into the bank on Friday. It may take the weekend for the process to show up on your end.

- Cash, we accept cash. As a non-profit organization we do not carry change in the office, so we ask for exact amount when paying cash. If you bring a large sum and do require change, we have the option to add the extra funds to your account and you may use that for future payments.

Extended Times/Hours/Days

1. We are subject to require additional payment if your child stays longer than the time stated, or shows up for days that were not signed up and previously paid for that week.

Example 1: If you signed up the half day, and your child stays past the 6 hours you will receive an invoice for the full day price.

Example 2: If your child signed up for Monday and Tuesday, but they show up on Wednesday as well, we are subject to charge you for a full or half day depending on the hours spent at play safe that day.

Refunds

1. There are no refunds for the play safe program unless we cancel the program. All payments are final, if your child is sick on the day you prepaid for, there will be no refund for that specific day. All payments are final. All payments are prepaid, no exceptions.

Parent's Signature: _____

Guardians Signature: _____